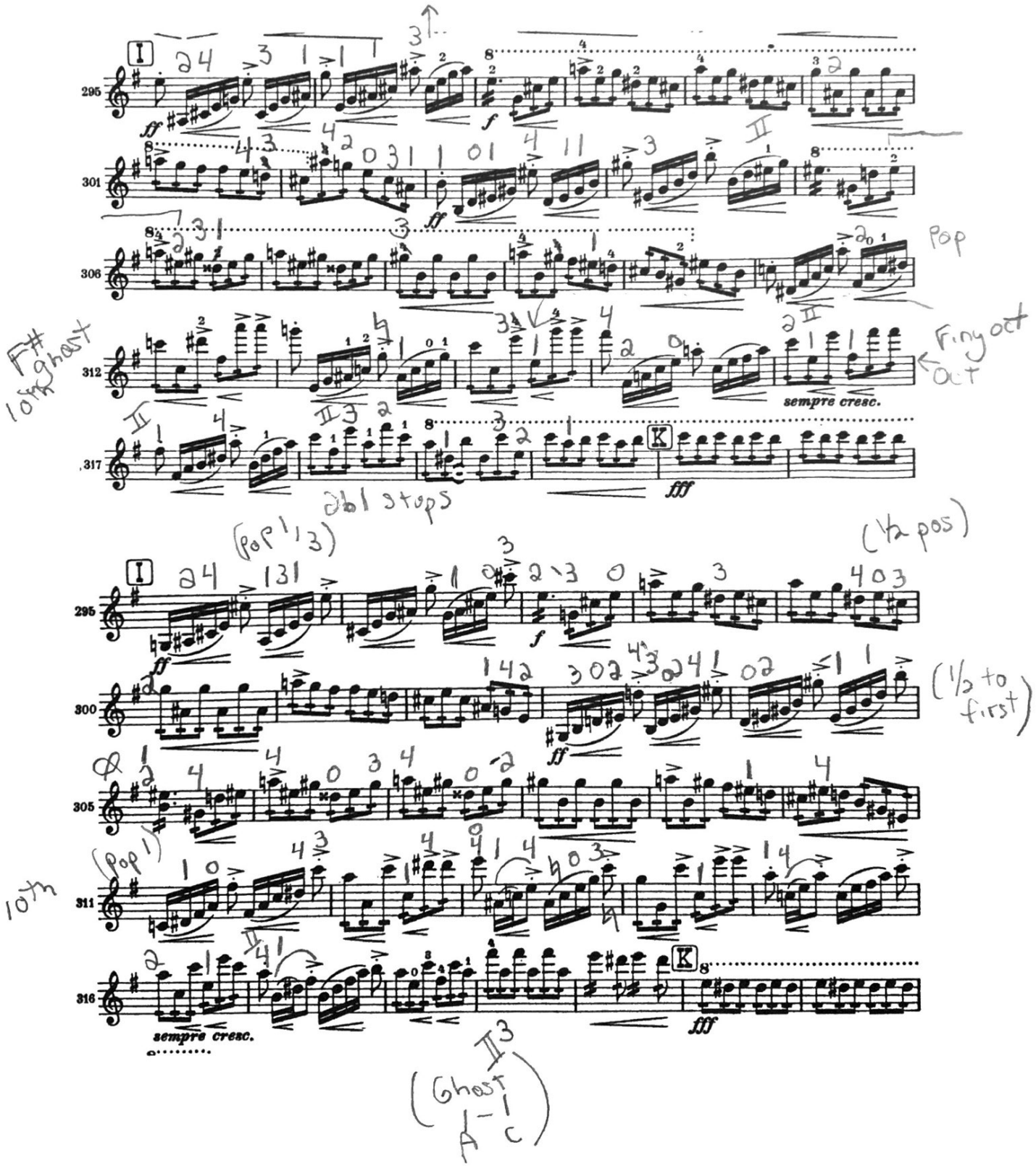

295
301
306
312
317
sempre cresc.
fff
Pop
F# ghost
10th
Fing oct
Oct
2bl stops
(pop 1, 3)
(1/2 pos)
300
(1/2 to first)
305
(pop 1)
311
316
sempre cresc.
fff
10th
(Ghost
A C)